

MM $\frac{78}{3126}$

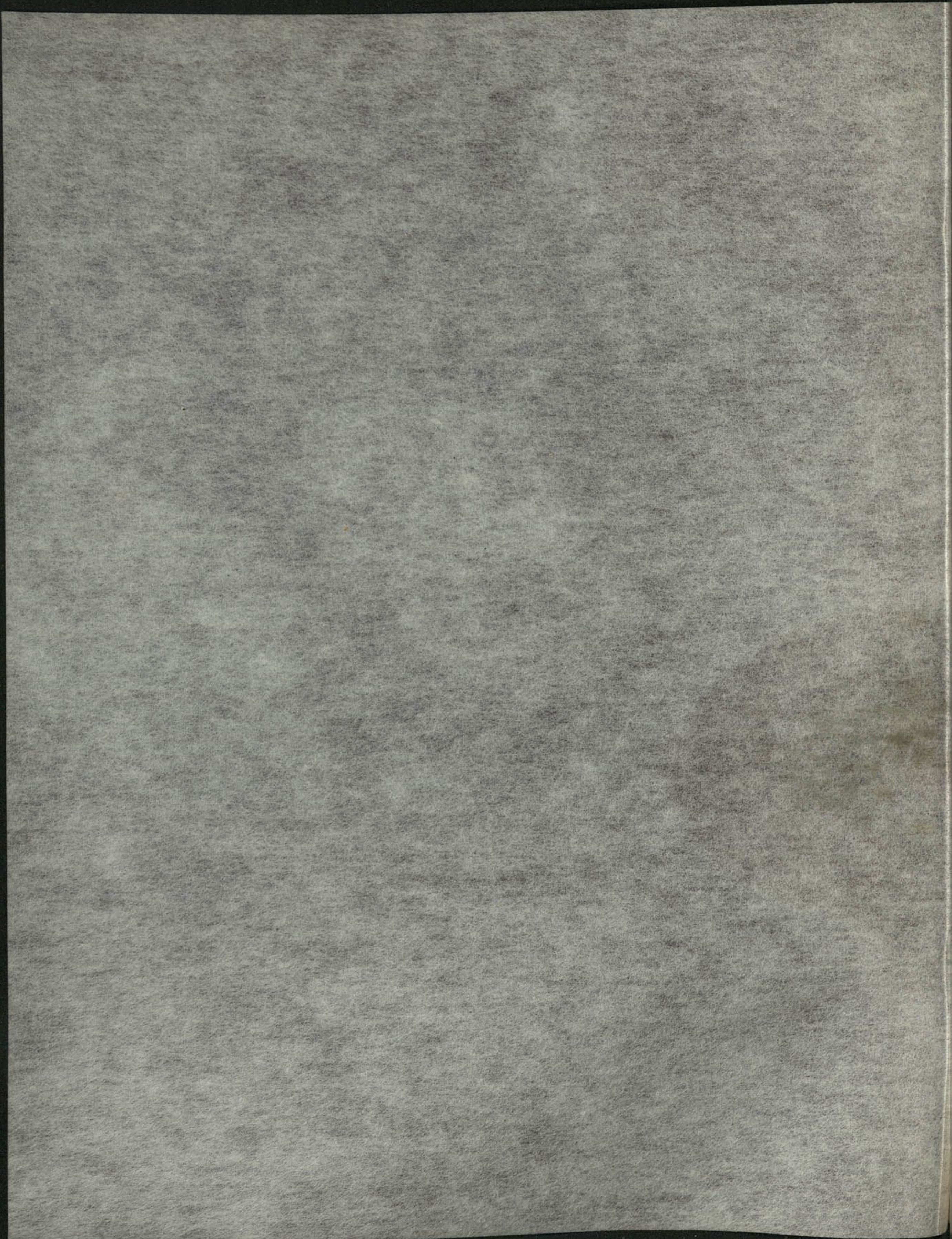

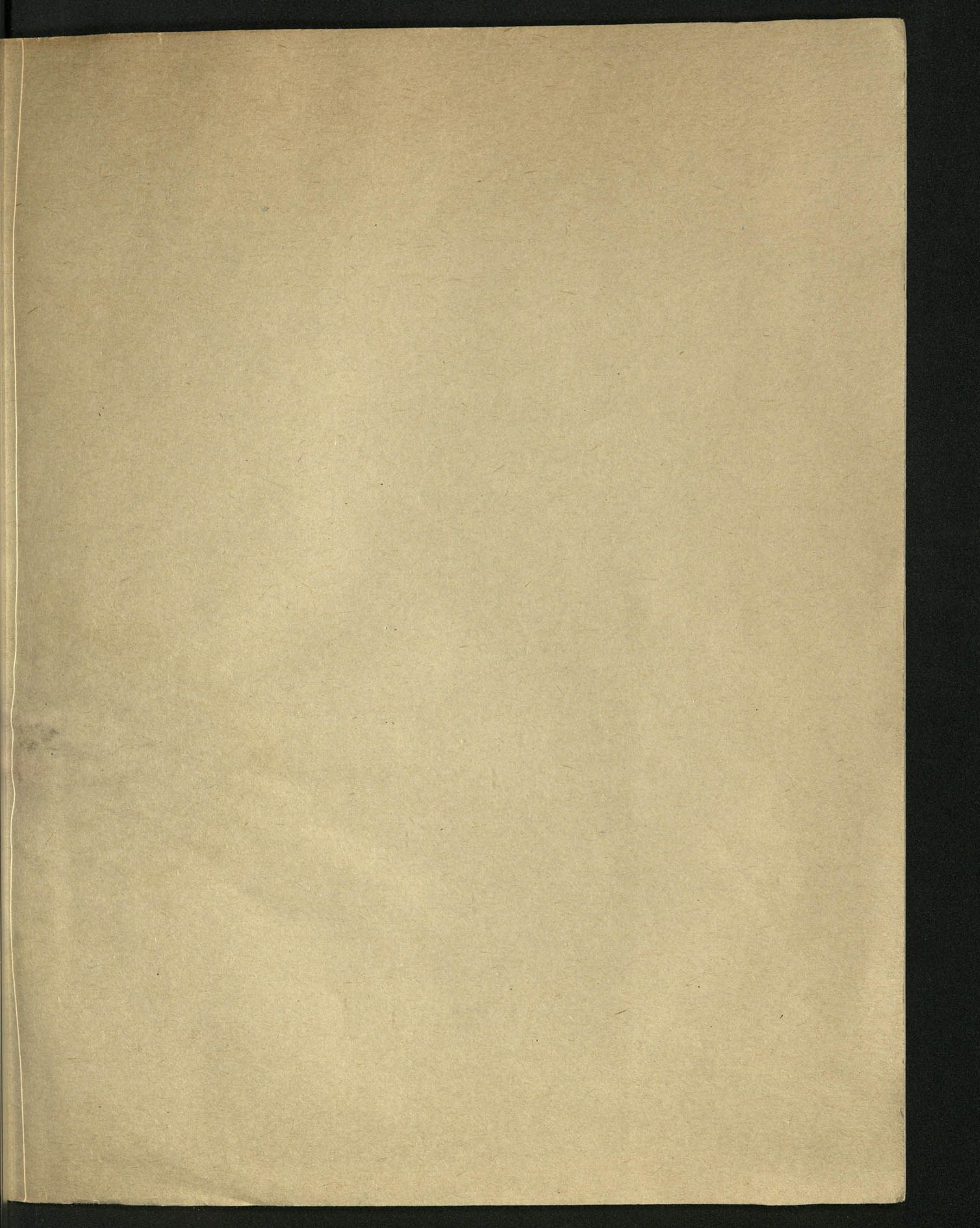

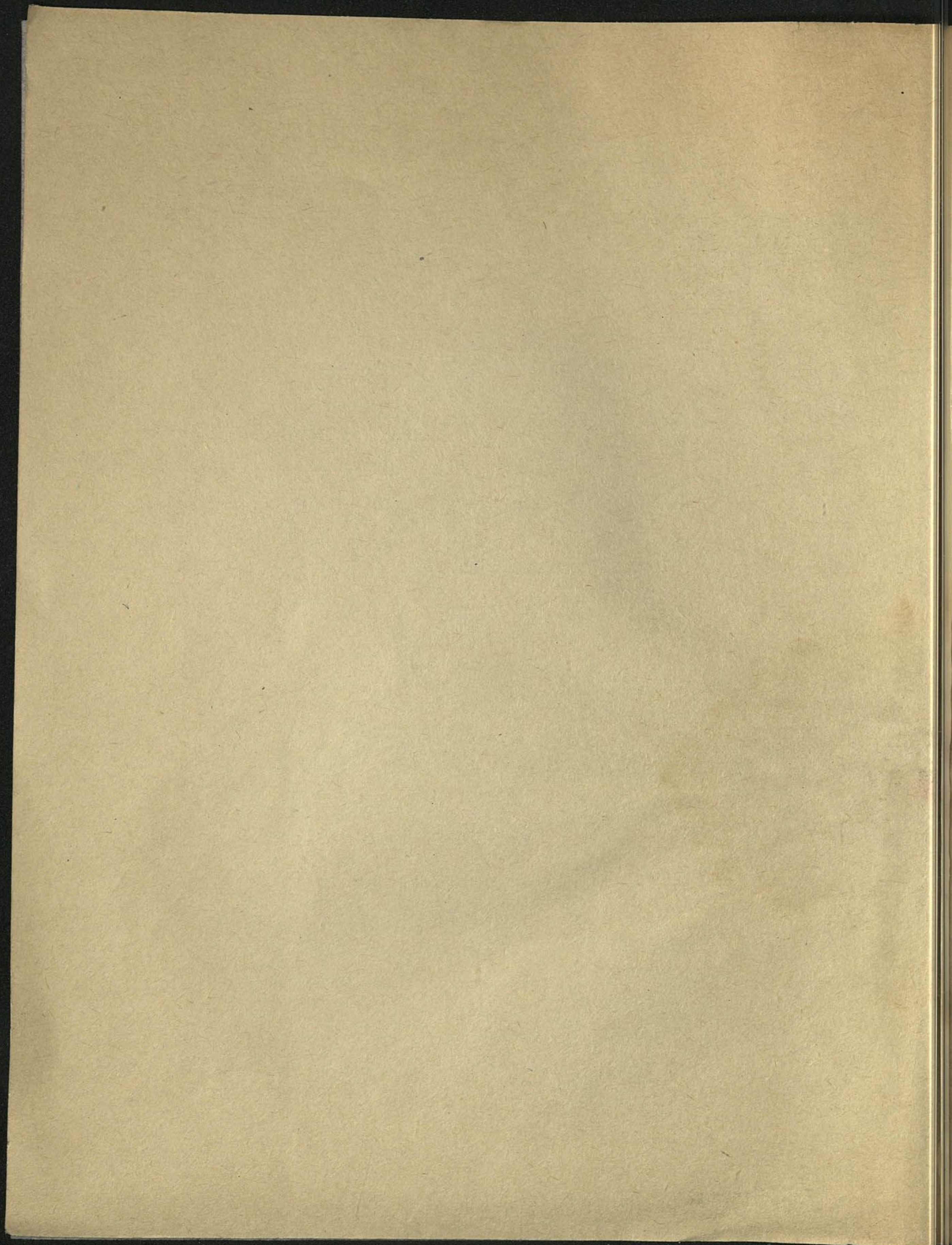

78
UH 3126

MARSZ ZAŁOBNY

Stanisława Moniuszki

[ułożony na FORTEPIAN]

wykonany w Warszawie w czasie exportacji zwłok Arcybiskupa Metropolity Warszawskiego

ANT. MELCH. FIJAŁKOWSKIEGO

do Kościoła Metropolitalnego Sg^o Jana.

WARSZAWA

NAKLAD A. DZWONKOWSKIEGO I SPKI

Ulica Miodowa, Nr 482. (4.)

Cena 1/2 gr.

KSTEGARNIA POLSKA
I MITTWOCH

3198

1967

MARSZ ŻAŁOBNY.

Stanisława Moniuszki.

PIANO.

cres

f *ff*

Led. * Led. * Led. *

Led. * Led. * Led. * Led. *

pp

Led. * Led. * Led. *

* Led. * Led. *

ff *p*

Led. * Led. *

V2004

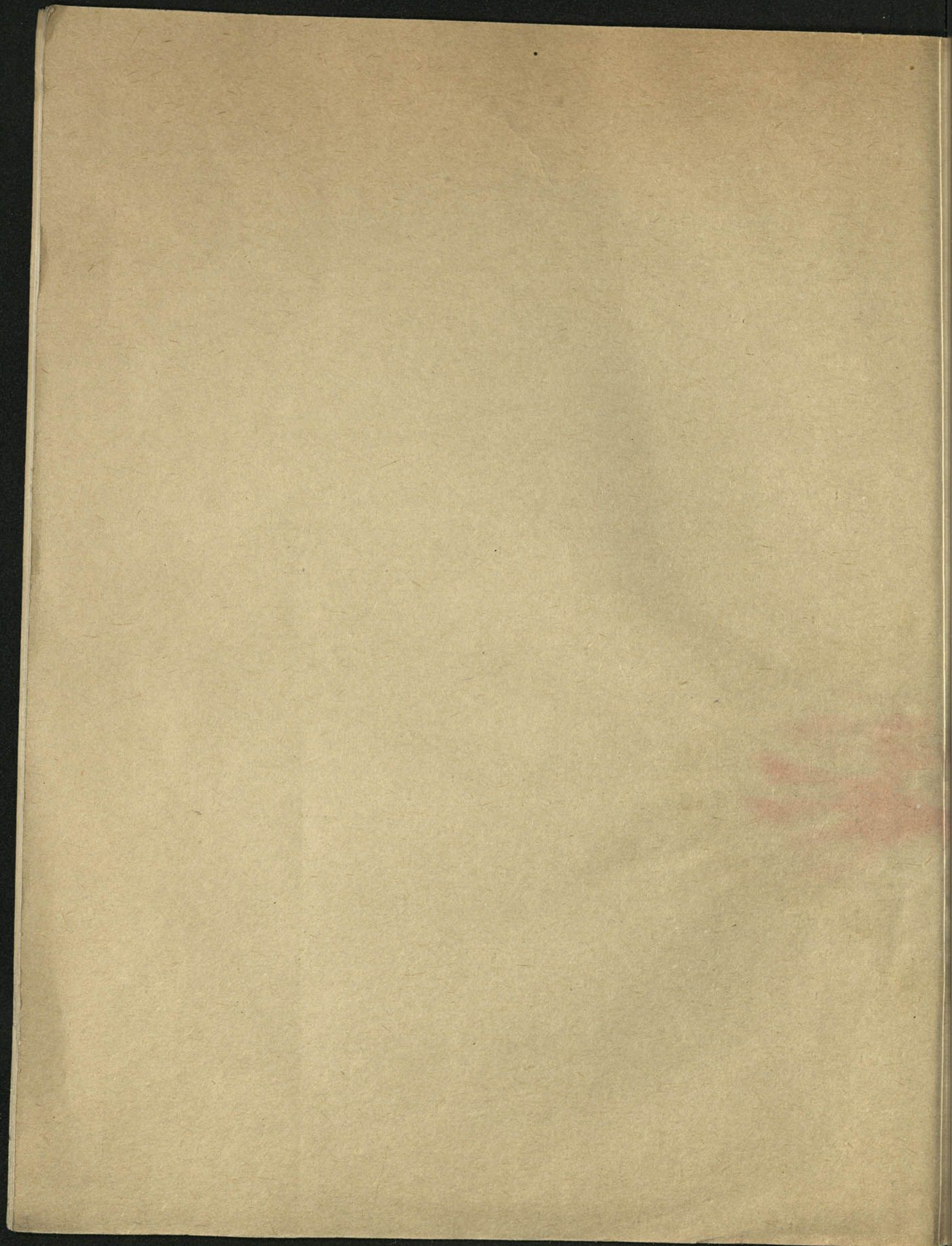

80000002538654